

PLAN SHOWING THE PROPOSED RESIDENTIAL BUILDING IN PLOT NO.3B,  
S.NO.170/2D/2, PERUNGUDI VILLAGE, TAMBARAM TK, KANCHEEPURAM DIST.

51X41

OFFICE COPY

Planning Permit No. A/80/144/300  
**APPROVED**  
SUBJECT TO THE CONDITIONS IN  
THIS OFFICE LETTER.  
No. A/19366/05 Date 7/8/05  
FOR MEMBER SECRETARY  
CHENNAI METROPOLITAN  
DEVELOPMENT AUTHORITY  
CHENNAI - 600 008.

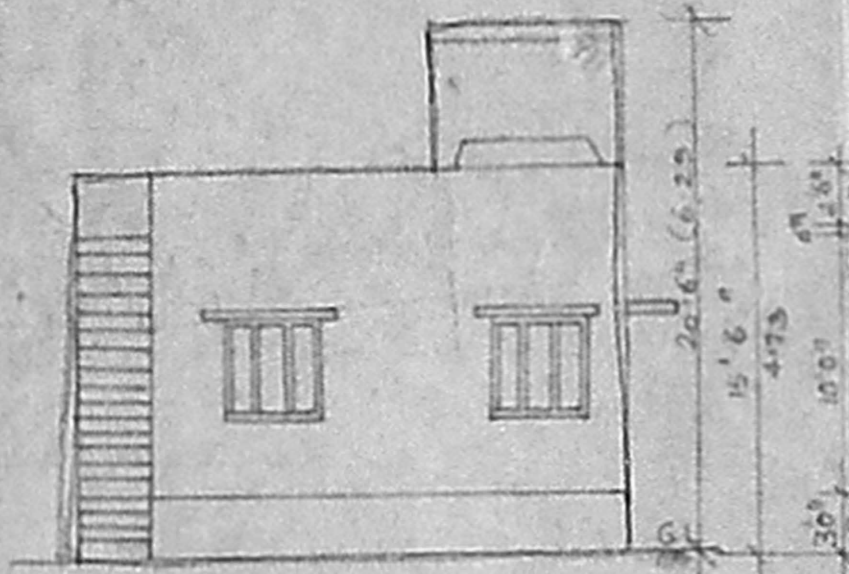

ELEVATION

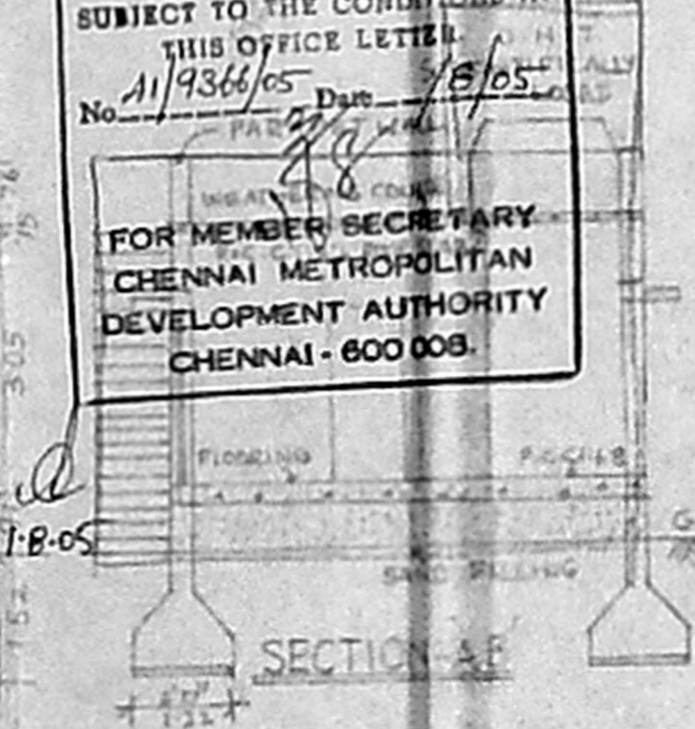

SECTION A-B

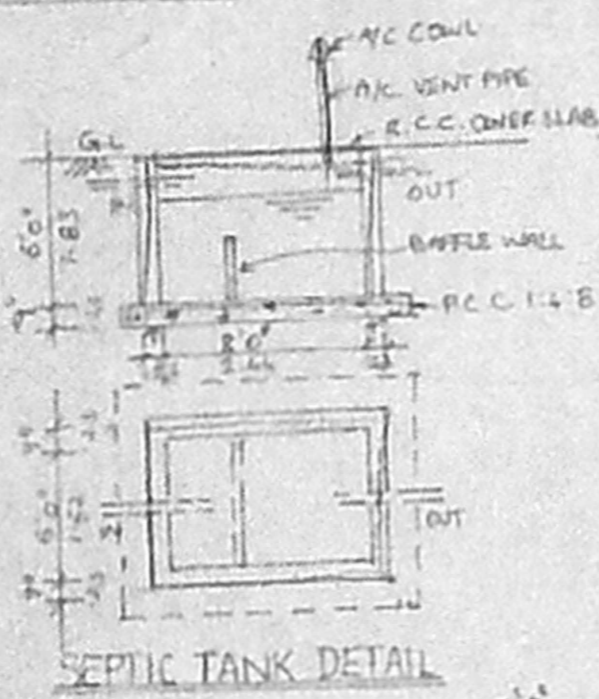

RAIN WATER DETAIL

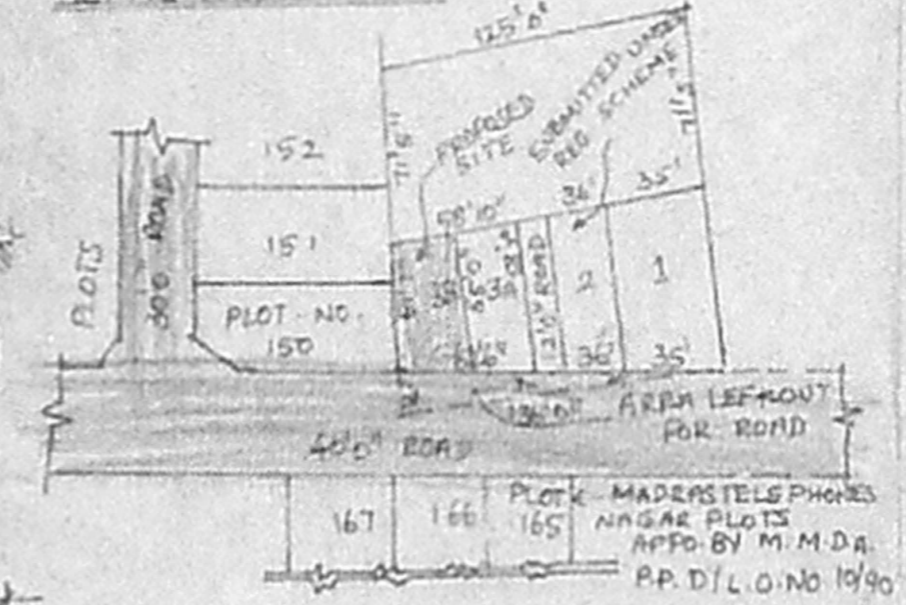

SEPTIC TANK DETAIL

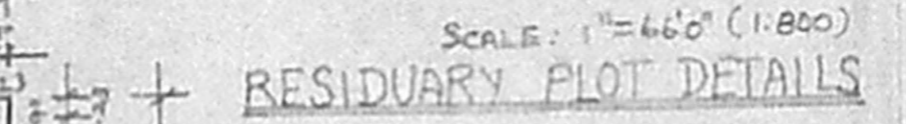

RESIDUARY PLOT DETAILS

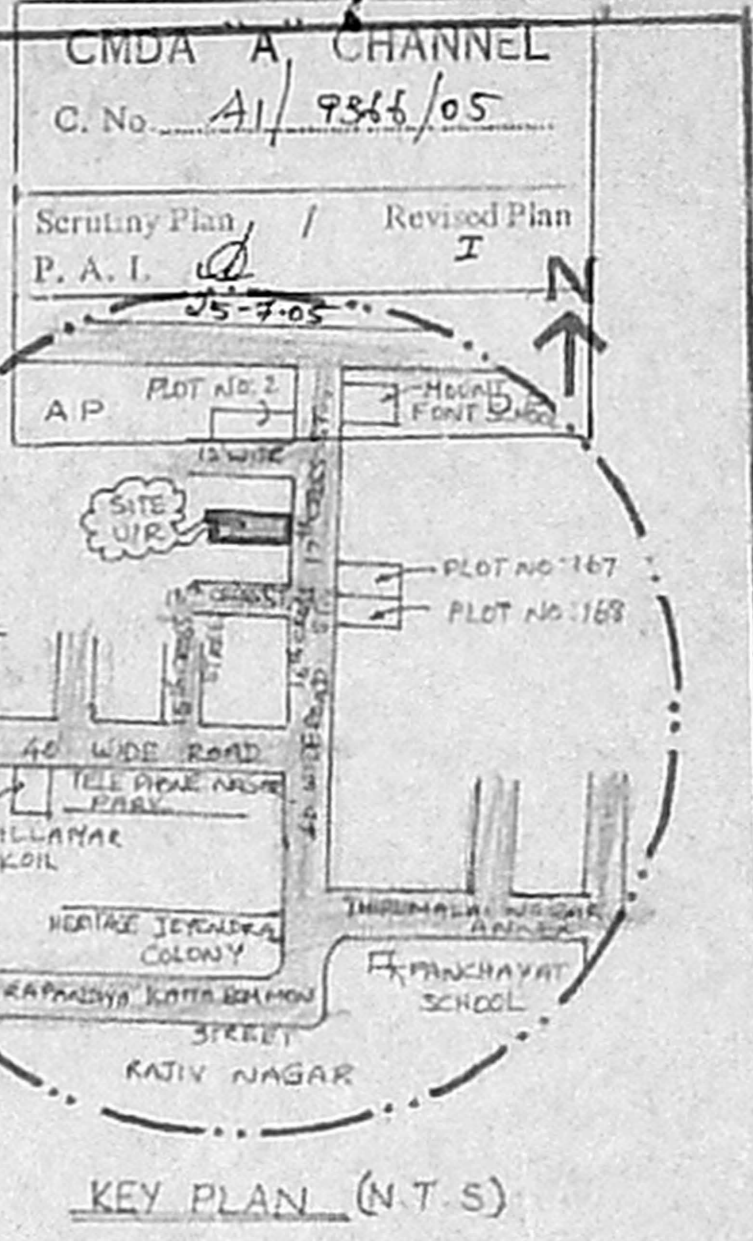
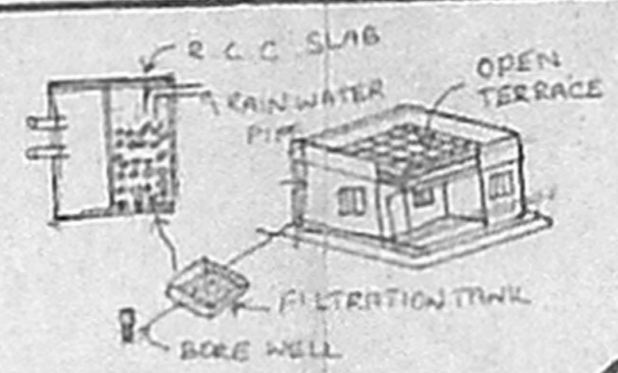

KEY PLAN (N.T.S)

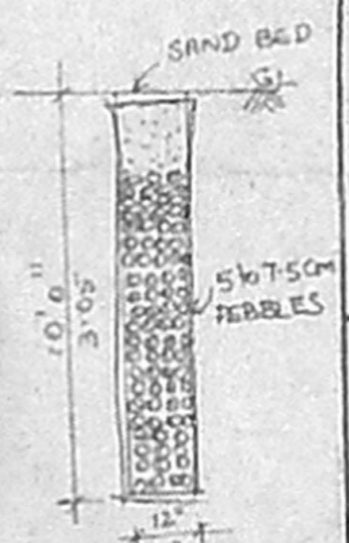

PERCOLATION PIT

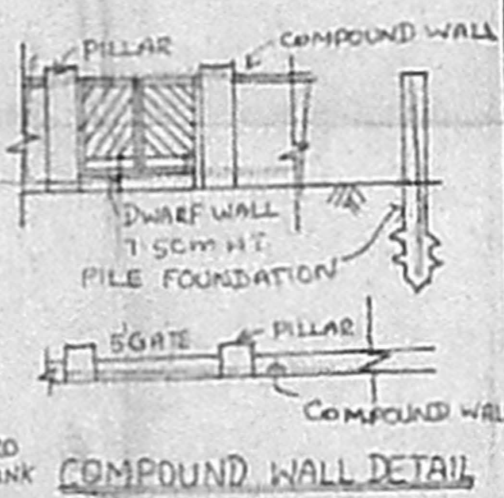

COMPOUND WALL DETAIL

**AREA DETAIL**

PLOT AREA	: 1617 SFT	150' 22" W
PRO-G FLOOR	: 627 SFT	58' 24" W
F.S.I	: 0.38	
COVERAGE	: 38%	

**REFERENCE**

D	- DOOR	3'0" x 7'0"
D <sub>1</sub>	- DOOR	2'6" x 7'0"
W	- WINDOW	4'0" x 4'0"
W <sub>1</sub>	- WINDOW	4'0" x 3'0"
V	- VENTILATOR	2'0" x 2'0"

**LEGEND**

PROPOSED	ROAD
BOUNDARY	

OWNER  
*Scanned*

*V. Nethi*  
Mrs. V. NEELAVATHI, B Arch,  
ARCHITECT  
CA / 2004 / 33663  
No. 1/1 K.V. Koil Street,  
Gurugambakkam Chennai-602101  
Phone No. 23774444  
**LICENSED SURVEYOR**

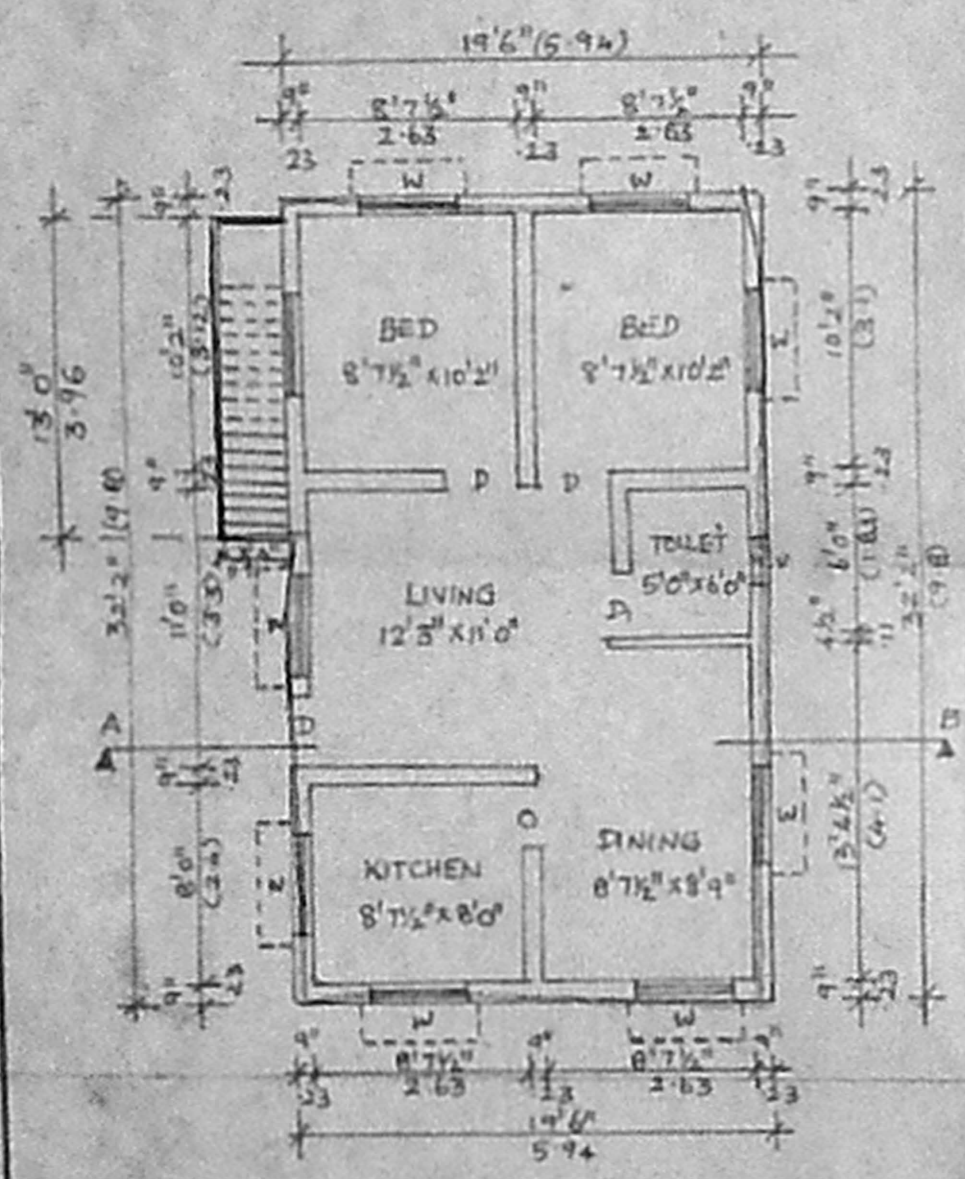

GROUND FLOOR PLAN

SCALE = 1" = 8'0" (1:100)

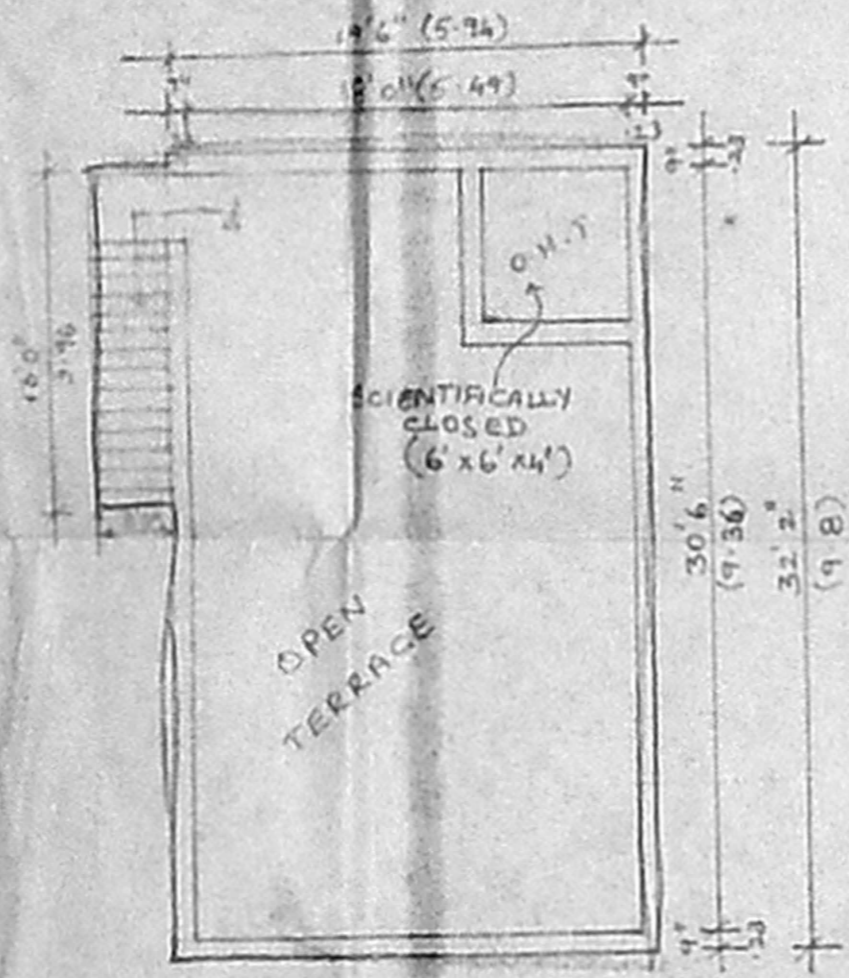

TERRACE FLOOR PLAN

SCALE = 1" = 8'0" (1:100)

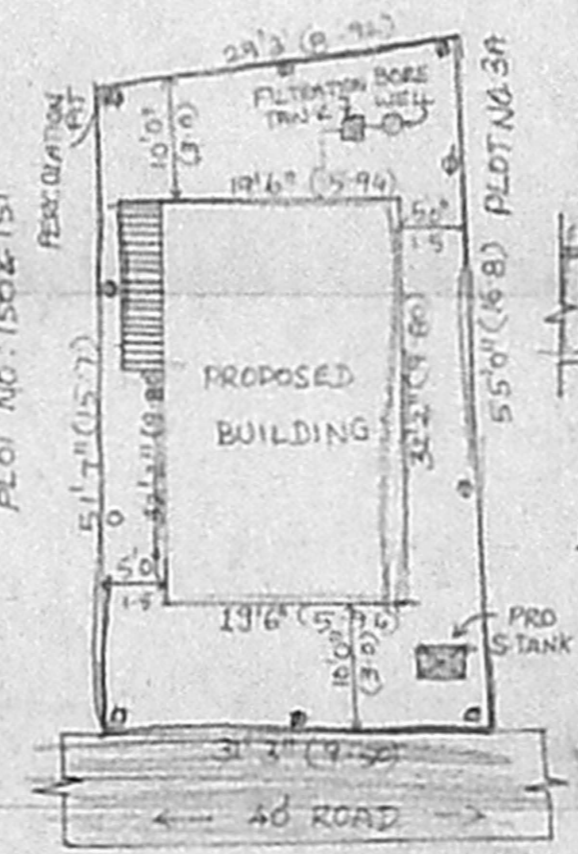

SITE PLAN

SCALE : 1" = 16'0" (1:200)